

# SPORTSLINK

Furry Park, Cloghran, Santry, Dublin 9.  
Ph. 01 8621200 Fax 01 8621162  
www.sportslink.ie email: membership@sportslink.ie

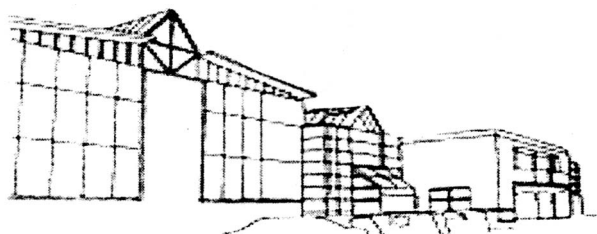

## ASSOCIATE MEMBERSHIP APPLICATION FORM

### *Primary member details:*

Surname: ..... Forename: .....  
Date of Birth: ..... Male/Female: .....  
Home Address: .....  
.....  
Home phone number: ..... Mobile Number: .....  
Email Address: .....

### *Family details:*

#### *Spouse/Partner details:*

Surname ..... Forename .....  
Date of Birth ..... Male/Female .....

#### *Children's details:*

Name.....	Date of Birth.....	Male/Female.....
Name.....	Date of Birth.....	Male/Female.....
Name.....	Date of Birth.....	Male/Female.....
Name.....	Date of Birth.....	Male/Female.....

**If you do not know a member of Sportslink leave this section blank**

Proposed by ..... Membership No .....  
Seconded by ..... Membership No .....

## *Details of Membership*

*Associate Membership is applicable to persons who are not employed by the Civil Service, Public Service or Eircom.*

<i>Packages Available</i>	<i>Associate Single Membership</i>	<i>Associate Single Swim &amp; Gym Package</i>	<i>Associate Family Membership</i>	<i>Associate Family Swim &amp; Gym Package</i>
Membership Fee	€180 Annual Fee	€625 Annual Fee	€215 Annual Fee	€785 Annual Fee
Details	Facility usage is charged in addition to membership fee.	Usage of the pool and gym facilities is included in this package.	Facility usage is charged in addition to membership fee.	Usage of the pool and gym facilities are included in this package.
Please indicate which package you require by circling Y in the appropriate column.	Y	Y	Y	Y

### *Payment Option 1 – Direct Debit*

Please complete below the direct debit mandate:

P.S.T.S.M.C. Ltd Identification No. 301179  
P.S.T.S.M.C. Ltd Reference (Membership no.) FY.....

Bank Address .....

.....

.....

Name of Account Holder ..... Account Number .....

Account Sort Code .....

*To The Bank Manager,*

I instruct you to pay Direct Debits from my account at the request of P.S.T.S.M.C Ltd.  
The amounts are variable and may be debited on various dates. I understand that P.S.T.S.M.C. Ltd may change the amounts and dates only after giving me prior notice. I shall inform the bank in writing if I wish to cancel my instructions. I understand that if any Direct Debit is paid which breaks the terms of the instruction, the bank will make a refund if appropriate.

Signed.....

### *Payment Option 2 – Cash, Cheque & or Credit Card.*

Payments for yearly membership can be made direct to Sportslink using cash, cheque or credit card.

**Completed applications and appropriate membership fees should be returned to Membership Administration, Sportslink, Furry Park, Santry, Dublin 9.**

Applications will primarily be accepted by Membership Personnel. Please note that all applications are subject to ratification by Sportslink's Management Board of Directors, where they can at any stage reject an application.

Use of the facilities in Sportslink is permitted upon receipt of payment and membership cards will be forwarded in due course. All applications must be Proposed and Seconded by two full members to meet the club constitution.

## *Family Membership*

Family Membership at Sportslink is defined as follows:

Parent or parents (2) and children (under the age of 18). If children are over 18 and in full time education they are entitled to join as part of a family membership, provided they issue Sportslink with proof i.e. valid student ID.

### *Declaration*

I agree to abide by the memorandum and articles of the companies

- Where did you hear about us?
- Newsletter
- News/local paper
- Internet/Web
- Word of mouth
- Other (please specify) \_\_\_\_\_

Signed..... Date .....